

# Emmet-Charlevoix County

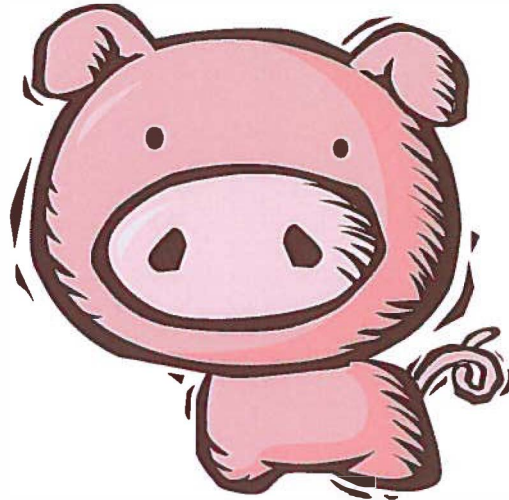

## *4-H Swine Project*

### *Cloverbud Record Book*

Name: \_\_\_\_\_

Address: \_\_\_\_\_

4-H Club: \_\_\_\_\_

4-H Leader: \_\_\_\_\_

4-H Age (as of Jan. 1): \_\_\_\_\_ Years in 4-H Swine Project: \_\_\_\_\_



**MICHIGAN STATE**  
**UNIVERSITY**

**Extension**



*Michigan State University Extension programs and materials are open to all without regard to race, color, national origin, gender, gender identity, religion, age, height, weight, disability, political beliefs, sexual orientation, marital status, family status or veteran status.*

## Objectives of the 4-H Cloverbud Swine Project



1. To gain experience caring for swine.
2. To explore swine breeds and feeds.
3. To participate in group activities within your 4-H club.

### NOTE:

- ☺ Cloverbud projects are for the child to explore and discover project areas.
- ☺ Cloverbud projects are not to be judged or placed in any 4-H activity.
- ☺ Cloverbuds will participate in swine showmanship in the Cloverbud class.
- ☺ The responsibility of animal ownership should not lie solely with the child, but with the parents also.
- ☺ Safety of the child should be the primary concern of the Cloverbud project.



## Information on My Project Animal

1. Your pig is a:

\_\_\_\_\_ barrow

\_\_\_\_\_ gilt



2. Number of 4-H meetings held: \_\_\_\_\_.

Number I attended: \_\_\_\_\_.

### Draw a Picture of Your Pig

3. What breed is your pig? \_\_\_\_\_

## Project Story

*With the help of your leader, teen leader, parent or adult helper, answer the following questions about your project.*

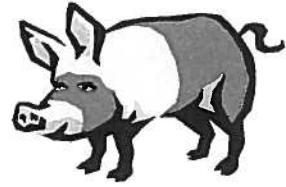

1. The most important thing I learned was:

---

---

---

---

---

---

---

---

---

---

---

---

2. Things I want to learn more about are:

---

---

---

---

---

---

---

---

---

---

---

---

# Connect the dots - What did you find?

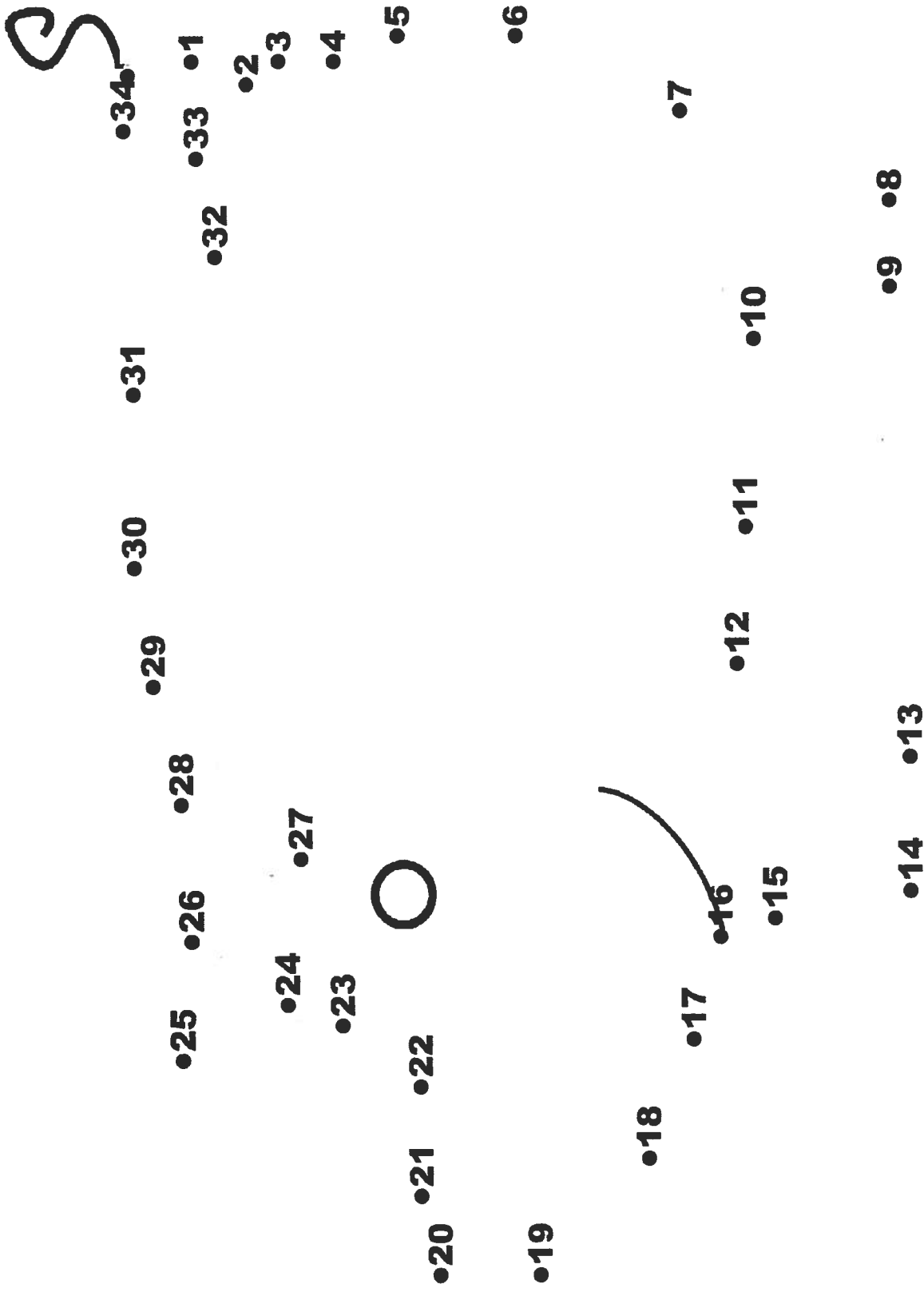

# Parts of a Swine

*Drawing a line to match the parts of a swine with the parts listed below.*

Leg  
Tail      Eye      Jowl      Belly  
Shoulder

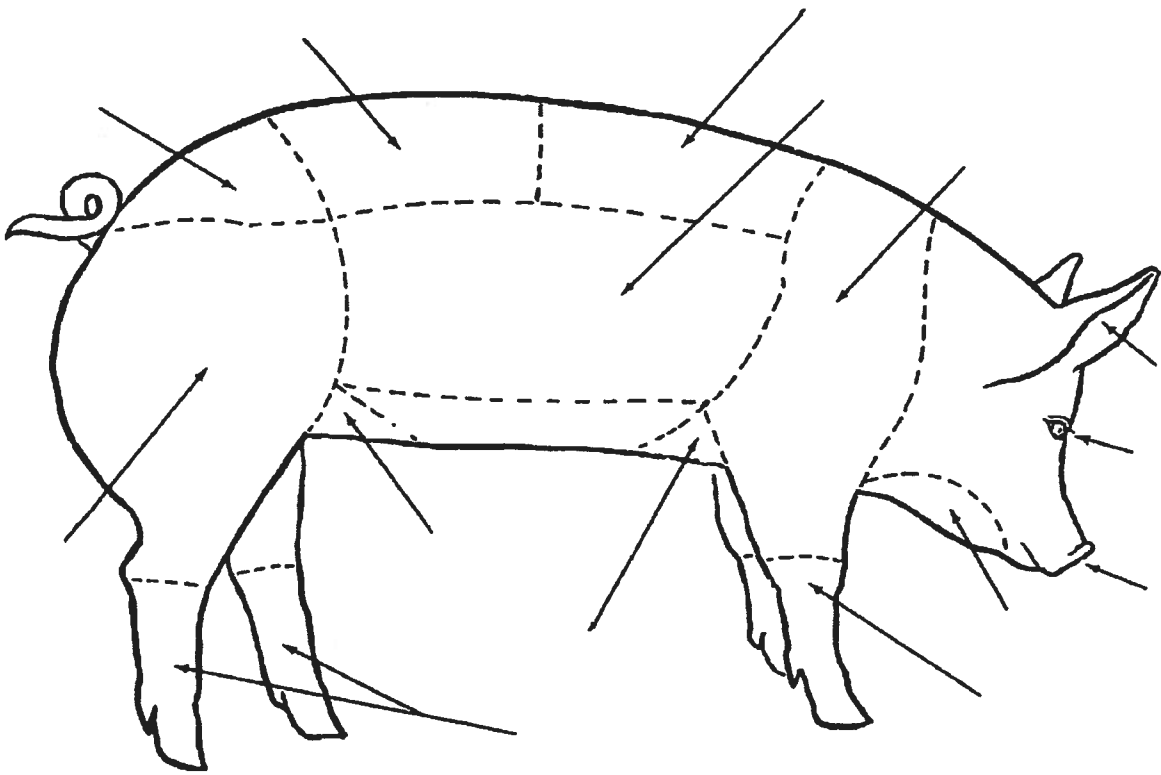

Ears  
Dewlap      Flank  
Loin  
Hip      Rump

## Housing

1. What type of housing do you use? *(Check all that you use.)*

- Outside
- Shed
- Barn
- Other \_\_\_\_\_

## Feeding

1. What kind of food does your pig eat? *(Check all that you feed.)*

- |                                      |                                      |
|--------------------------------------|--------------------------------------|
| <input type="checkbox"/> Mixed Feed  | <input type="checkbox"/> Hay         |
| <input type="checkbox"/> Fresh Water | <input type="checkbox"/> Other _____ |
| <input type="checkbox"/> Corn        | <input type="checkbox"/> Other _____ |
| <input type="checkbox"/> Vitamins    |                                      |

2. When is your pig fed? *(Check all that apply.)*

- Morning
- Noon
- Afternoon
- Evening
- Other \_\_\_\_\_



**CIRCLE** What pigs should eat

**SQUARE** What people should eat

HINT: Some should have **BOTH**

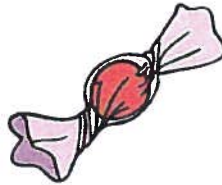

Do you know?

What one of the above is most important to both people and pigs?

\_\_\_\_\_

## Swine Equipment

Match the swine equipment with the pictures.

*HINT: Not all words will be used.*

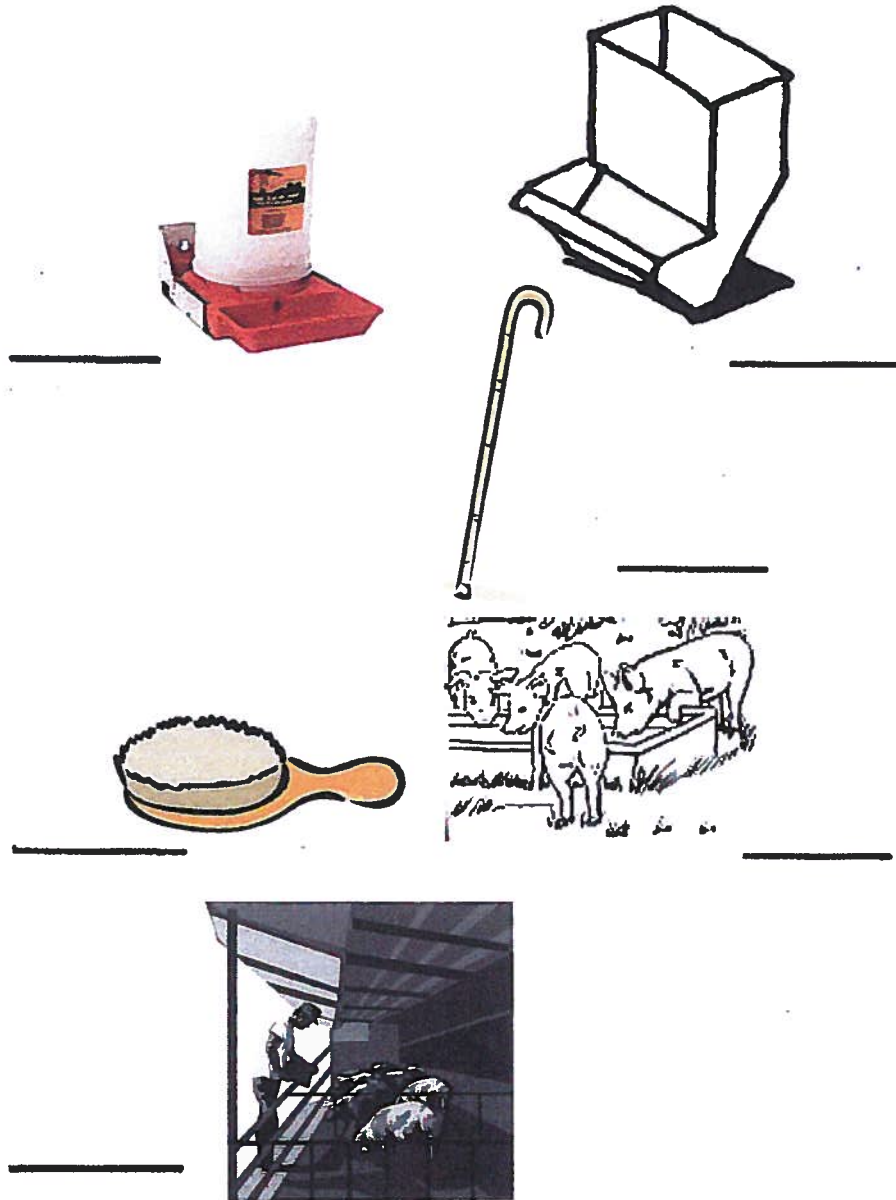

- A. Cane
- B. Pig Trough
- C. Waterer
- D. Feeder
- E. Brush
- F. Pen

## Swine Breeds

Identify the breeds of swine by drawing a line to match the pictures below with the correct breed name.



\_\_\_ Duroc

\_\_\_ Hampshire

\_\_\_ Yorkshire

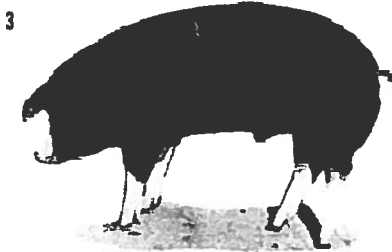
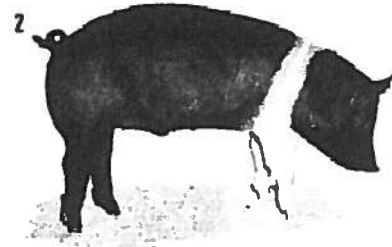

\_\_\_ Poland China

\_\_\_ Spot

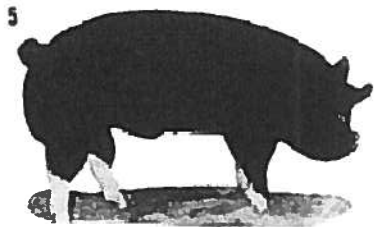

\_\_\_ Berkshire

\_\_\_ Landrace

\_\_\_ Chester White

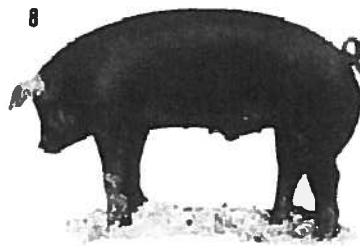
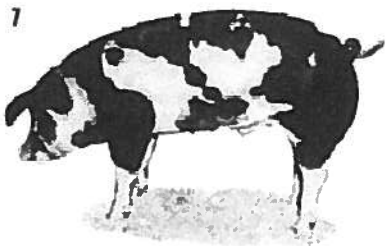
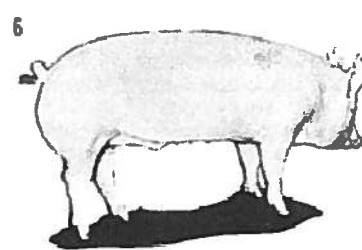

## Swine Word Scramble

*With the help of your leader, teen leader, parent or adult helper,  
unscramble the 8 breeds of swine listed below.*

1.

E A A L D R N C

2.

U O R U D

3.

H E R B I R S K E

4.

T O S P

5.

R O H I E K Y S R

6.

E D A L N A C R

7.

D L P O A N I A C H N

8.

H P S E A M I R H



Duroc

Hampshire

Yorkshire

Spot

Poland China

Berkshire

Landrace

Chester White

# Swine Glossary

## Word Search

P P F E E D G I T S  
I U P D E O U O R S  
H A M P S H I R E U  
S N H G N I S U O H  
N E R T I H P B T C  
A W A B M L O I U G  
M S A R A G T I S D  
W B S E T R O U G H  
O N W E I A R O E H  
H R B D V P G O A S  
S E U H N R U T W S

Barrow

Ear Tag

Hampshire

Spot

Breed

Feed

Housing

Trough

Duroc

Gilt

Showmanship

Vitamins

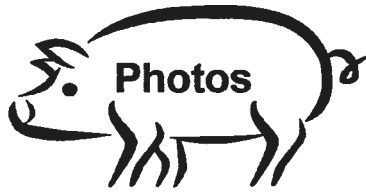

A photo of each project animal is to be attached to this page.